

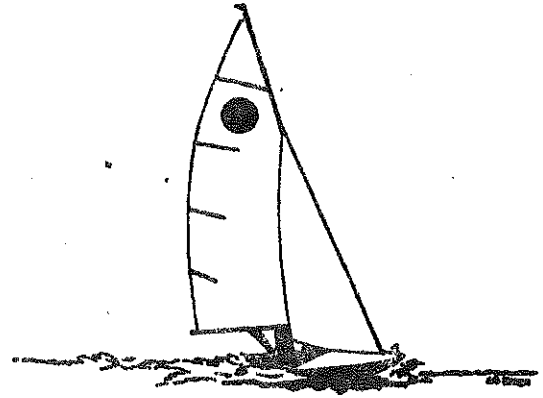

CIRCOLO NAUTICO BRENZONE

ASSOCIAZIONE ITALIANA FIREBALL

**FIREBALL  
EUROPEAN  
CHAMPIONSHIP**



**1988**

**RACE RESULTS**

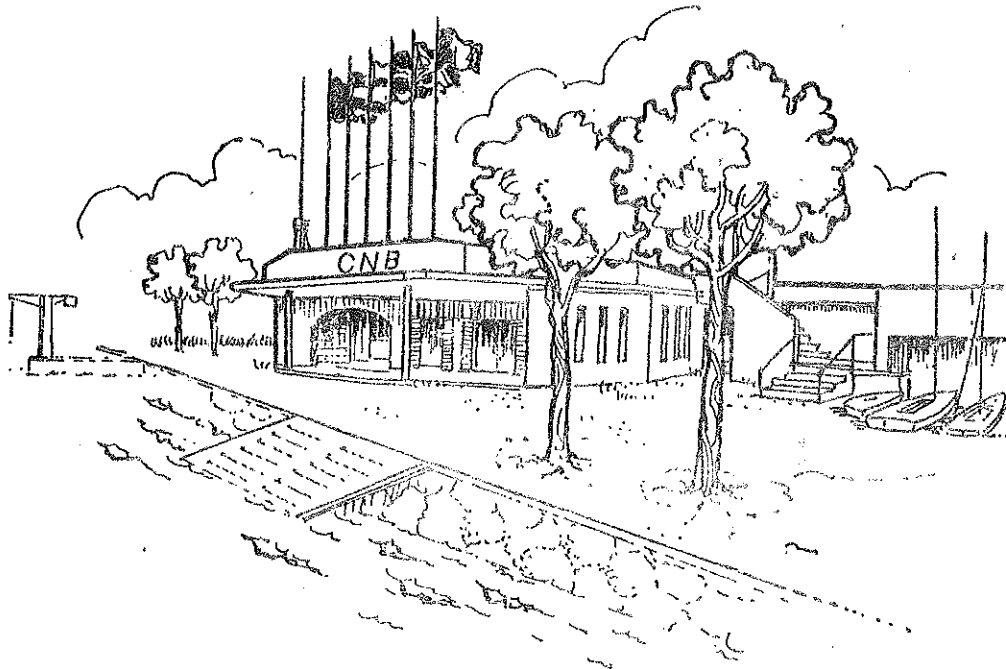

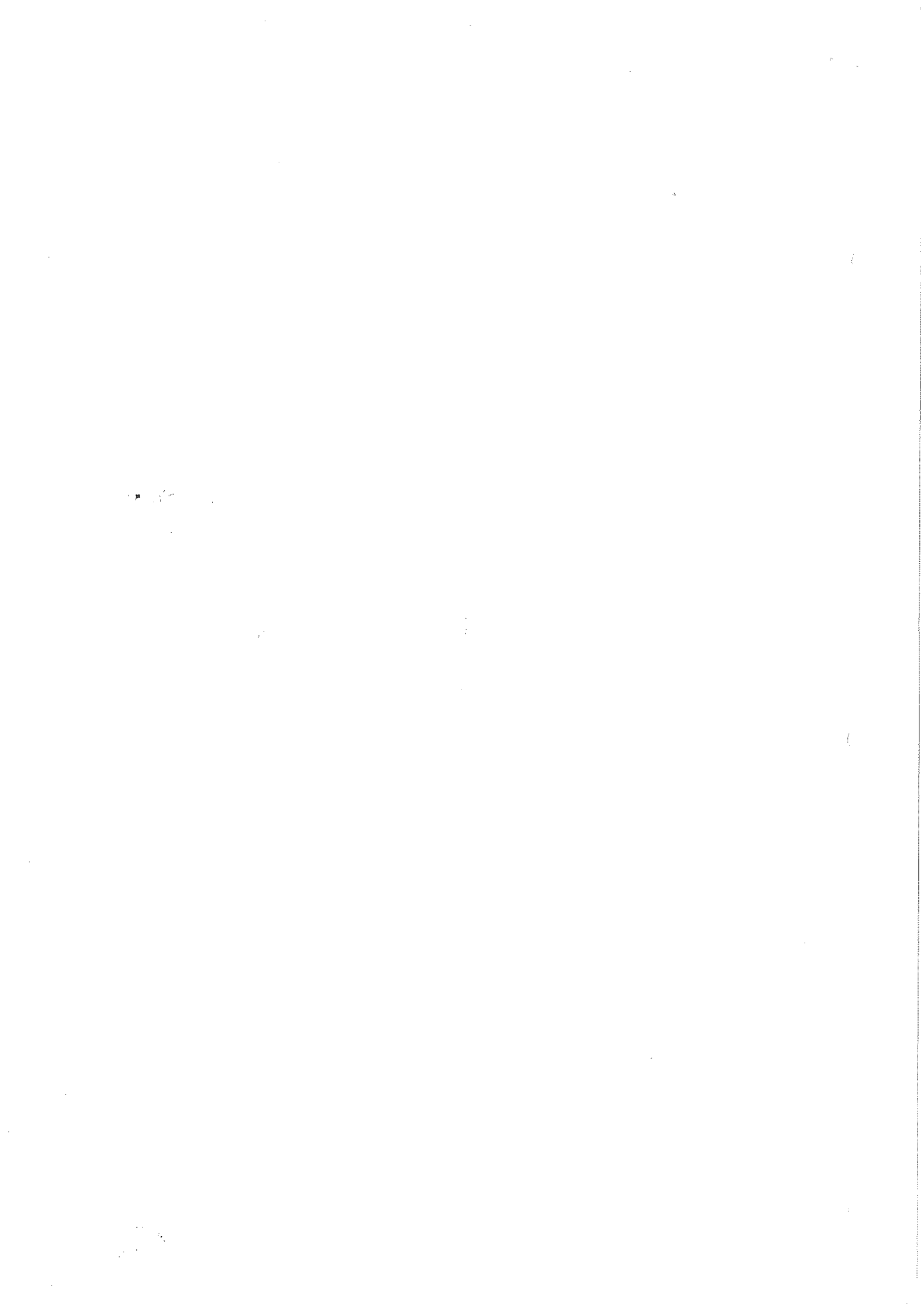

## CAMPIONATO EUROPEO OPEN

## CLASSIFICA GENERALE - GENERAL CLASSIFICATION

## F I R E B A L L

Pos.	No velico	Nome della barca	Equipaggio	Jrs	Circolo	Punti	Punti
Pos.	Sail's Nr.	Boat's name	Crew	Jrs	Club	Points	Points
1	14016 K		PINNELL J. - CRIPPS D.		SC NORTHAM	22.4	14.4
2	13207 K	CRUSAN DOWNUNDE	BEDELL P. - TAYLOR G.		YC HALLAM.	53.1	34.1
3	13986 K	DAMP COURSE	RUSH T. - MILES C.		ARDEI SC	62.7	42.7
4	14000 K	REGINALD IOLANT	DAVIES M. - CADWALLADER I		PAIGNTON	70.7	47.7
5	14019 K		THORNTON N. - DAVIES A.		WEST RIEDI	74	50
6	13851 K		DAVID J. - DAVID G.		FILEY SG	93.4	57.4
7	13982 K	NONE	ROWLAND A. - MURPHY A.		MAYFLOW SC	156.7	73.7
8	14027 S	JOHANNA	VESTER P. - VESTER L.		ASSS	109	80
9	13944 KA	WHITE POINTER	PAYNE H. - PAYNE C.		YC MELBOUR	111	83
10	13800 K	INSTINCTIVE	HALL D. - CONSTABLE P.		DATCHET W.	172	89
11	13983 K	FIVE KNUCKLE SH	LEWIS C. - TOWNEND V.		WHITSTABLE	123.7	89.7
12	13751 K	BLOTT	BLACKBURN P. - EDWARDS G.		GRAFTH W.	120	95
13	13300 IR	BELLADONNA	BELL A - BELL M.		YC ROYAL	179.7	96.7
14	13306 H	BETTER BATTER P	DE Vlieg - BAUM S.		PSC	127	99
15	13979 Z	DUDU MAGIC	BART C. - DUVOISIN A.		CN BEVAIX	143	100
16	13978 Z	SABRINA	STOECKLI H. - APPEL W.		MAENNE	160	116
17	13832 K	NINTH WAVE	OAKY D. - THORNE R.		CHEW VALLE	160	117
18	13758 Z		OSWALD C. - OSWALD A.		YC RAPPENS	150	119
19	13298 Z	STARMANIA	GREBER O. - DUVOISIN C.		CN BEVAIX	159	122
20	13006 Z	LAISSELEDIRE	BETSCHEN R. - MARTI U.		CN BEVAIX	157	122
21	13865 Z	FINALE	STOLZ C. - YACOT P.		CN BEVAIX	205	122
22	13666 Z	SUSANNA	SCHAER U. - HUBER A.		SCH	167	122
23	13987 K	ATOMIC III	HANDELY I. - SIMPSON J.		SC BURGH.	213	130
24	13846 K	FLIRTN SKWIRTIN	HOTCHIN L. - HOTCHIN S.		LEIGH L.	166	134
25	13943 Z	KLAUS DER BERSE	WITTICH J. - GOOD M.		SV BOTTIG.	181	144
26	13750 K	BREEZY	KIRK C. - KIRK M.		SC DATCHET	228	145
27	13898 F	DECLIC	BASSET E. - DANIELS B.		US CRETEIL	191	147
28	13840 F	AINSI VARIE	GAULT P. - PELLE G.		CERCLE C.	190	149
29	13990 K	THE BUSSINES	HUNT J. - FREER T.		BEAVER	236	153
30	13860 K	NO WORRIES	WEBB E. - LARKHAN D.		CASTAWAYS	238	155
31	12781 I	BOAT	STROBINO - BARETTI		LNI TORINO	201	162
32	13848 KK	UPEPO	HUGHES - HUGHES		DMSC	255	172
33	12144 Z	MAY TAY	LIEGHT K. - BADERTSCHER R.		SC HALLW.	260	194
34	13119 I	SAIA	CAFFARENA - PELLEGRINI		CN BOGLIAS	254	200
35	13255 F		CORDELLE F. - LE MONTREER		CN PRADET.	285	202
36	13767 I	NATALINA KID	VERNA - BRESCIA		LNI CHIAV.	271	202
37	13055 G	FOLLOW ME	GRUNDLER H. - NOLLE J.		SV DINGEL.	287	204
38	12373 H	BOOBY TRAP	VINK A. - VINK R.		ZVN	264	208
39	13766 I	SUPERCAINO	MANZI - ANNESE		CV VENTIN.	281	219
40	12834 I	LADY TINA 3	PELLEGRINI - MATTEUCCI		LNI TORINO	289	219

## CAMPIONATO EUROPEO OPEN

## CLASSIFICA GENERALE - GENERAL CLASSIFICATION

## F I R E B A L L

Pos.	No velico	Nome della barca	Equipaggio	Jrs	Circolo	Punti	Punti
Pos.	Sail's Nr.	Boat's name	Crew	Jrs	Club	Points	Points
41	13121 I	HALTEKI	GALLETTI - GARIBALDI		INI CHIAV.	273	220
42	13839 F	BLUE NAZZ	PERDON P. - PERDON E.		CV CENTRE	278	223
43	13394 CZ		MYSLIK V. - VRANA I.		CVSP	285	226
44	14043 F		LOSTIS - KOCH		VS CRETEIL	281	229
45	12611 S	PONODORO	HANKERO B. - BYMAN K.		H.B.S.	313	230
46	13514 CZ		HRZILEK A. - KORAN P.		S.N.	300	238
47	13763 I	SCHEGGIA	SASSAREGO - PERATONER		CN BOGLIAS	322	239
48	13989 K	MONOCHROME CROC	DUNSTAN - KYFFIN		DWSC	293	239
49	11791 F	SUEDONYN	TREGUTER J.L. - BONTEMPS C.		CVESQ	306	243
50	12387 Z	XXX	NEILIG W. - SCHWENDIMANN U.		CV ESTAV.	327	244
51	13681 B	NET LICHT VAN L	VERRUGGER J. - PENNINGG B.		VVN KELC.	327	244
52	13756 Z		GAUTSCHI - ZUBLER		SCH	329	246
53	13117 I	VENTO DELL'OVES	CARTIA - LO MASTO		CVA	326	268
54	12902 B	BILBO	BUSSENOTS H. - VAN HECKE		KLYC	352	278
55	13056 G		MATT F. - STEUER A.		YCH	349	286
56	13468 I	FREE JAZZ	CAPURRO - CAPURRO		CN BOGLIAS	350	286
57	12122 F		RAMEZI P. - PEDRON P.		SN DU BERR	354	289
58	13466 I	EXCALIBUR	DINALE - CAPIZZI		CN BOGLIAS	380	297
59	13469 I		ORSI - ORSI		YC BE	372	304
60	13760 I	CHIARETTO D/G	NOVELLI - AVIGO		SCG SALO'	374	307
61	10464 H	RAT RACE	WATTS M. - WILSON G.	M	ZVM	396	314
62	13111 G	FLYING KITCHEN	HOPFNER K. - HOPFNER H.		GFH	399	316
63	13525 G	STRESS TEST	HAUSHANN F. - MEIJER E.		HSC	388	317
64	12374 B	FIZZYC	DEBAENE J. - INGELAERE K.		BZYC.	389	317
65	12582 F		TIGOULET M. - JACQUIN M.		MONTLUCON	388	317
66	12887 F	BOBARD'HARRY	GIAUME H. - PIGET M.C.		CVC	402	319
67	12901 S	P.W. VOLPINA	SVENSSON M. - SVENSSON M.		H.S.S.	395	325
68	10979 H	WATERHAAS	VAN AGT - BENTHOLT T.		ZVM	415	332
69	12608 H	DANIEL WIZ	ROTHER F. - FREKE R.		ZVM	424	341
70	12909 B	DIFFERENT STOK	GUINOTTE G. - GUINOTTE A.		CN VISE	428	345
71	12258 G	LOLIPOP	BUNTZ H. - BUNTZ H.		SC GRUNTE	430	355
72	9003 G	PYROMANTIC	FRIERE J. - STRUHT B.			451	368
73	3729 B		HOFMAN F. - DESAEDELEER P.		BZC	456	371
74	10378 I	VIRGOLA DUE	MONOSILTO - PALERMI		CVA	480	397
75	11556 I	ADVANGER	DEGANI - TURTURO		INI TORINO	492	409
76	12518 I	THUNDER BLACK	MAZZELLA - ORLANDI		INI TORINO	498	415

DOPO 6 PROVE  
AFTER 6 RACES

M. Labbe - Coop. DELTA - Computer PENTASYSTEM

## CAMPIONATO EUROPEO OPEN

## RISULTATI UFFICIALI - OFFICIAL RESULTS

## F I R E B A L L

1' Prova ==>	data: 28/08/88	ora: 13,28	vento m/s: 4/5	mare: 000
2' Prova ==>	data: 29/08/88	ora: 11,25	vento m/s: 5/5	mare: 000
3' Prova ==>	data: 29/08/88	ora: 14,32	vento m/s: 5/6	mare: 000
4' Prova ==>	data: 30/08/88	ora: 16,13	vento m/s: 4/5	mare: 000
5' Prova ==>	data: 31/08/88	ora: 08,16	vento m/s: 6/8	mare: 000
6' Prova ==>	data: 01/09/88	ora: 13.56	vento m/s: 3/5	mare: 000

No velico Sails's Nr.	1'	2'	PROVE 3'	- 4'	RACES 5'	6'	7'	Punti Points
3729 B	DSQ	68	64	63	69	PMS		454
9003 G	69	DNC	DNC	56	70	66		451
10378 I	DNC	71	DNC	65	DNC	RET		480
10464 H	67	70	53	39	63	62		390
10979 H	60	60	50	RET	DNC	55		415
11556 I	71	RET	DNC	DNC	DNC	DNC		492
11791 F	57	57	39	25	57	35		306
12122 F	59	53	43	53	59	51		354
12144 Z	38	33	27	60	35	31		260
12258 G	66	69	65	61	68	65		430
12373 H	36	28	48	21	45	50		264
12374 B	65	66	59	46	61	56		389
12377 Z	56	48	40	22	RET	48		327
12518 I	DSQ	RET	DNC	DNC	DNC	DNC		498
12582 F	63	65	57	52	54	61		388
12608 H	64	61	DNC	RET	50	59		424
12611 S	44	RET	34	24	40	58		313
12781 I	29	21	23	33	32	27		201
12834 I	40	64	45	32	34	38		289
12887 F	45	43	DNC	DNC	47	DNC		402
12901 S	62	63	58	59	64	53		395
12902 B	68	52	55	43	52	46		352
12909 B	70	62	52	64	67	PMS		428
13006 Z	24	23	29	10	19	16		157
13055 G	30	35	49	PMS	38	22		287
13056 G	43	58	60	51	44	PMS		369
13111 G	52	67	RET	55	55	57		399
13117 I	50	44	54	45	62	45		336
13119 I	27	30	44	48	33	36		254
13121 I	33	47	33	41	43	40		273
13207 K	2	4	3	6	3	13		53.1
13255 F	48	36	38	RET	30	20		285
13298 Z	31	20	22	23	18	9		159
13300 IR	20	RET	5	3	46	2		179.7
13306 H	18	12	13	12	22	14		127
13394 CZ	53	40	32	50	42	32		285
13466 I	DNC	56	46	58	58	49		380
13468 I	47	54	62	49	66	44		358
13469 I	51	59	51	62	53	60		372
13514 CZ	55	29	35	42	56	47		380

## CAMPIONATO EUROPEO OPEN

## RISULTATI UFFICIALI - OFFICIAL RESULTS

## F I R E B A L L

1° Prova ==>	data: 28/08/88	ora: 13,28	vento m/s: 4/5	mare: 000
2° Prova ==>	data: 29/08/88	ora: 11,25	vento m/s: 5/5	mare: 000
3° Prova ==>	data: 29/08/88	ora: 14,32	vento m/s: 5/6	mare: 000
4° Prova ==>	data: 30/08/88	ora: 16,13	vento m/s: 4/5	mare: 000
5° Prova ==>	data: 31/08/88	ora: 08,16	vento m/s: 6/8	mare: 000
6° Prova ==>	data: 01/09/88	ora: 13,56	vento m/s: 3/5	mare: 000

No velico Sails's Nr.	PROVE							Punti Points
	1°	2°	3°	4°	5°	6°	7°	
13525 G	61	55	63	44	65	64		388
13666 Z	17	39	12	13	27	23		167
13681 B	37	37	RET	57	49	34		327
13750 K	21	16	21	28	29	RET		228
13751 K	12	17	14	19	11	11		120
13756 Z	54	50	47	36	RET	29		329
13758 Z	22	15	19	8	25	25		150
13760 I	58	51	61	54	60	54		374
13763 I	39	49	DSQ	31	51	39		322
13766 I	42	24	56	34	37	52		281
13767 I	35	45	36	20	36	63		271
13800 K	RET	8	16	7	9	19		172
13832 K	8	13	37	26	23	17		166
13839 F	49	41	41	29	41	41		278
13840 F	14	32	28	35	21	24		190
13846 K	26	19	26	14	24	21		166
13848 KK	10	34	30	PMS	26	42		255
13851 K	5	2	6	30	6	15		93.4
13860 K	32	5	8	DNC	5	PMS		238
13865 Z	11	31	RET	16	16	18		205
13898 F	25	18	24	38	17	33		191
13943 Z	28	27	20	9	31	30		181
13944 KA	19	22	7	5	13	10		111
13978 Z	16	38	25	4	15	28		160
13979 Z	13	25	18	37	10	5		143
13982 K	7	26	11	PMS	1	6		156.7
13983 K	15	6	4	11	28	26		123.7
13986 K	6	14	2	1	14	4		62.7
13987 K	34	11	RET	27	20	8		213
13989 K	41	42	42	47	48	37		293
13990 K	9	10	15	PMS	12	DNC		236
14000 K	4	1	17	15	7	3		70.7
14016 K	3	3	1	2	4	1		22.4
14019 K	1	7	10	18	2	12		74
14027 S	23	9	9	17	8	7		109
14043 F	46	46	31	40	39	43		281